

Bahan Kuliah Elektronik

julio@ipb.ac.id

Agenda

- eLearning di IPB
- Bahan kuliah elektronik

eLearning di IPB

Pengembang eLearning IPB

- Pasca Sarjana + Kantor Pengkajian dan Pengembangan Pendidikan ⇒ Tim Distance Learning : WebCT.
- Program Cakupan Perguruan Tinggi (PCPT) DUE-like Batch III ⇒ Self Access Center (SAC): CLAROLINE.
- Kantor Pengembangan Sistem Informasi ⇒ IPB Goes to  : CLAROLINE (dalam PCPT).

Mengapa WebCT ?

- Teruji kehandalannya.
- Telah digunakan oleh beberapa institusi, a.l: Universitas Terbuka, UPM, dll.
- Sangat lengkap dan memadai untuk suatu Distance Learning.
- Harga mahal dan berlisensi.

Mengapa CLAROLINE ?

- Gratis untuk kepentingan bersama.
- Saling bekerjasama untuk memperbaiki dan mengembangkan.
- Program lengkap tersedia di Internet (download) di <http://www.claroline.net>.
- Fasilitas cukup memadai dan sederhana untuk di-install.
- Hanya membutuhkan sebuah server LINUX.

CLAROLINE Statement

- CLAROLINE is a free GPL (General Public License) software based on PHP/MySQL.
- It is a course based educational tool allowing the professor to create, admin and feed his courses through the web.
- The software features: Quiz Generator, Forums, Chatting, Calendar, Shared Documents, Links, Logging and tracking, User management, Announcements, and more

Infrastruktur eLearning IPB

- Server di <http://student.ipb.ac.id>.
- CYBER MAHASISWA : sebagai pusat akses komputer jaringan bagi mahasiswa IPB (Intranet, Internet, LAN, PC).
- Empat lokasi Cyber Mahasiswa IPB:
 - Cyber Mahasiswa TPB (Gd. LSI Lt. 4) : 150 PC.
 - Cyber Mahasiswa S1 (Gd. Faperta) : 100 PC.
 - Cyber Mahasiswa Diploma (Wing Rektorat) : 50 PC.
 - Cyber Mahasiswa Pasca (Gd. Rektorat) : 50 PC
- 35 PC DUE-like untuk Cyber Mahasiswa akan ditempatkan di Gedung Fapet IPB.

eLearning

Claroline Classroom Online

<http://student.ipb.ac.id>

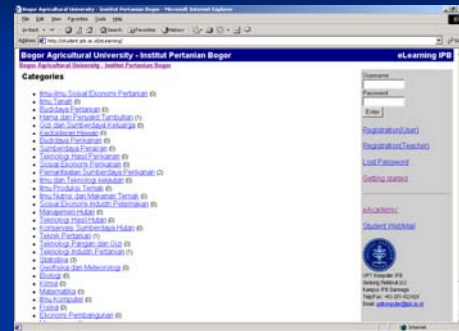

Joint to eLearning

- Professor : registrasi ke Administrator (email):
 - Identitas Proffesor.
 - Identitas Course.
- Administrator akan mendaftarkan Professor beserta identitas mata kuliah.
- Professor akan menerima pemberitahuan (email) tentang kesiapan course website.
- Professor mengelola website.

Identitas Professor

The screenshot shows a 'Registration' form for a professor. The form includes fields for 'Last Name', 'First Name', 'Username', 'Password', 'Password (Confirmation)', and 'Email'. Below these fields is an 'Action' dropdown menu set to 'Create course website' and a 'Send Email' button. At the bottom, it indicates the administrator is 'Aulis Adisasmita'.

- Last Name
- First Name
- Username
- Password
- Email

Identitas Course

Bogor Agricultural University - Institut Pertanian Bogor > Create a course website

Create a course website

All fields required

Course title:

Category: [All]

Course code:

Professor(s):

Language: [English]

OK

- Course title
- Category
- Course Code
- Professor

Users and Courses

- Courses:
 - Public
 - Private
- Users:
 - Allowed to subscribe
 - Denied to subscribe

Defined by Professor

Registration (Users)

Bogor Agricultural University - Institut Pertanian Bogor

Bogor Agricultural University - Institut Pertanian Bogor > Registration

Registration

Last Name:

First Name:

Username:

Password:

Password (Confirmation):

Email:

Action: [Follow courses]

OK

Administrator: [Julio Adisantoso](#)

Enroll to a Course

Bogor Agricultural University - Institut Pertanian Bogor

Bogor Agricultural University - Institut Pertanian Bogor > Course enrollment

Course enrollment:

My present course list

Enroll to a new course

Administrator: [Julio Adisantoso](#)

Powered by [Dinktop](#) © 2001 - 2003

User Course List

Bogor Agricultural University - Institut Pertanian Bogor

Bogor Agricultural University - Institut Pertanian Bogor > My course list

My course list

- Analisis dan Perancangan Survei
- STR441 - Bogor Sarjana

Edit my course list

Menu

- Modify my profile
- Course list
- Logout
- Setting started
- Tulis
- Academics
- Student Web Mail

Administrator: [Julio Adisantoso](#)

Powered by [Dinktop](#) © 2001 - 2003

User Facilities

Bogor Agricultural University - Institut Pertanian Bogor

Bogor Agricultural University - Institut Pertanian Bogor > Analisis dan Perancangan Survei

Analisis dan Perancangan Survei

STR441 - Bogor Sarjana

Mata kuliah ini diperuntukkan bagi mahasiswa Jurusan Statistika tingkat 4. Beberapa kajian khusus dan mata kuliah ini antara lain: penggabungan kemampuan merancang sebuah penelitian berbasis survei, termasuk penyusunan alat ukur, desain sampling, dan analisisnya.

Kalau ada hal yang ingin didiskusikan silakan klik di menu FORUM, dan anda juga bebas memberikan jawaban pertanyaan orang lain. Tapi jangan lupa melakukan registrasi dulu.

Isi:

Agenda

- Documents
- Announcements
- Forums
- Statistics
- Links
- Assignments
- Users
- Exercises
- Course description

Administrator: [Julio Adisantoso](#)

Powered by [Dinktop](#) © 2001 - 2003

Documents

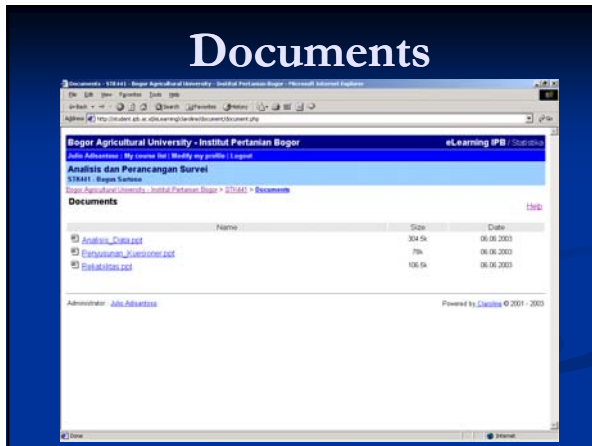

Create My Course Website

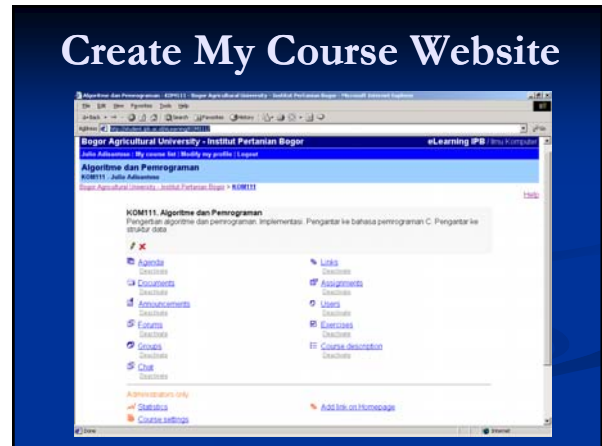

Manage Document

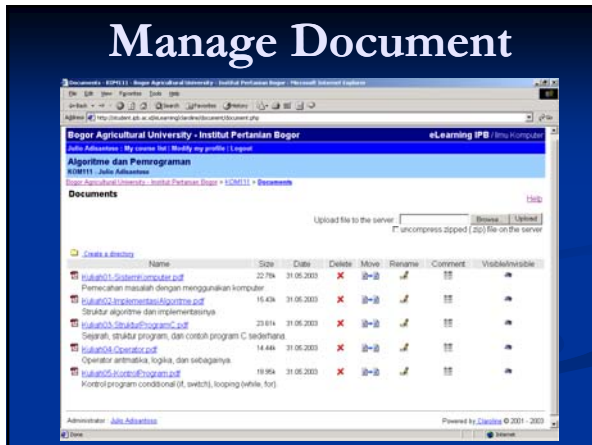

Bahan Kuliah Elektronik



Isi Materi Kuliah

- Buku teks.
- Catatan kuliah (lecture note).
- Slide.
- dsb.

Resources

- Digital.
 - doc
 - ppt
 - html
 - pdf
 - etc.
- Non Digital.
 - Bahan tercetak
 - Tulisan/gambar tangan

Format PDF

- Umum digunakan di situs Internet.
- Dapat dengan mudah diatur karakteristik:
 - Akses
 - Copy
 - Print
 - Modify
- Menggunakan program Adobe Acrobat

PDF Standard Security

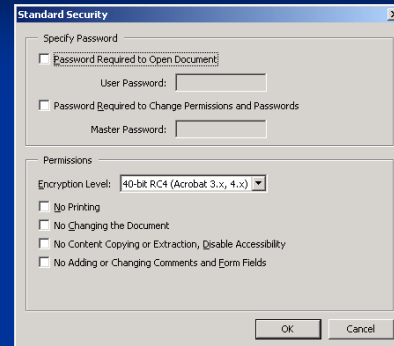

Create PDF File

- File digital (format apa saja selain PDF):
 - Buat file dengan program apa saja.
 - Cetak dengan menggunakan Acrobat Distiller.
 - Atur pengamanan file.
 - Simpan dengan format PDF.
- Non Digital.
 - Scan materi menggunakan program Adobe Acrobat.
 - Atur pengamanan file.
 - Simpan dengan format PDF.

PDF Scanning

- File – Import - Scan

